

- Legend:**
- Norfolk Vanguard onshore red line boundary
 - Non-designated Heritage Assets study area
 - Landfall**
 - Landfall zone
 - Landfall compound zone
 - Indicative landfall compound
 - Onshore cable route**
 - Onshore cable route
 - Mobilisation zone
 - Indicative mobilisation area compound
 - Access**
 - Construction access
 - Operation access
 - Historic landscape character - broad type¹**
 - 18th-19th century enclosure
 - 20th century agriculture
 - Built up areas - historic
 - Built up areas - modern
 - Coastal - managed wetland
 - Commons, wastes, heaths
 - Horticulture
 - Inland - drained enclosure
 - Inland - managed wetland
 - Parks, gardens, recreation
 - Woodland

¹ Norfolk County Council, 2017.

Project: Norfolk Vanguard	Report: Environmental Statement
------------------------------	------------------------------------

Title:
Historic landscape characterisation
(map 1 of 9)

Figure: 28.3	Drawing No: PB4476-005-028-003				
Revision: 02	Date: 30/04/2018	Drawn: LB	Checked: DD	Size: A3	Scale: 1:25,000
01	03/04/2018	LB	DD	A3	1:25,000

Co-ordinate system: British National Grid EPSG: 27700

VATTENFALL

Royal HaskoningDHV
Enhancing Society Together

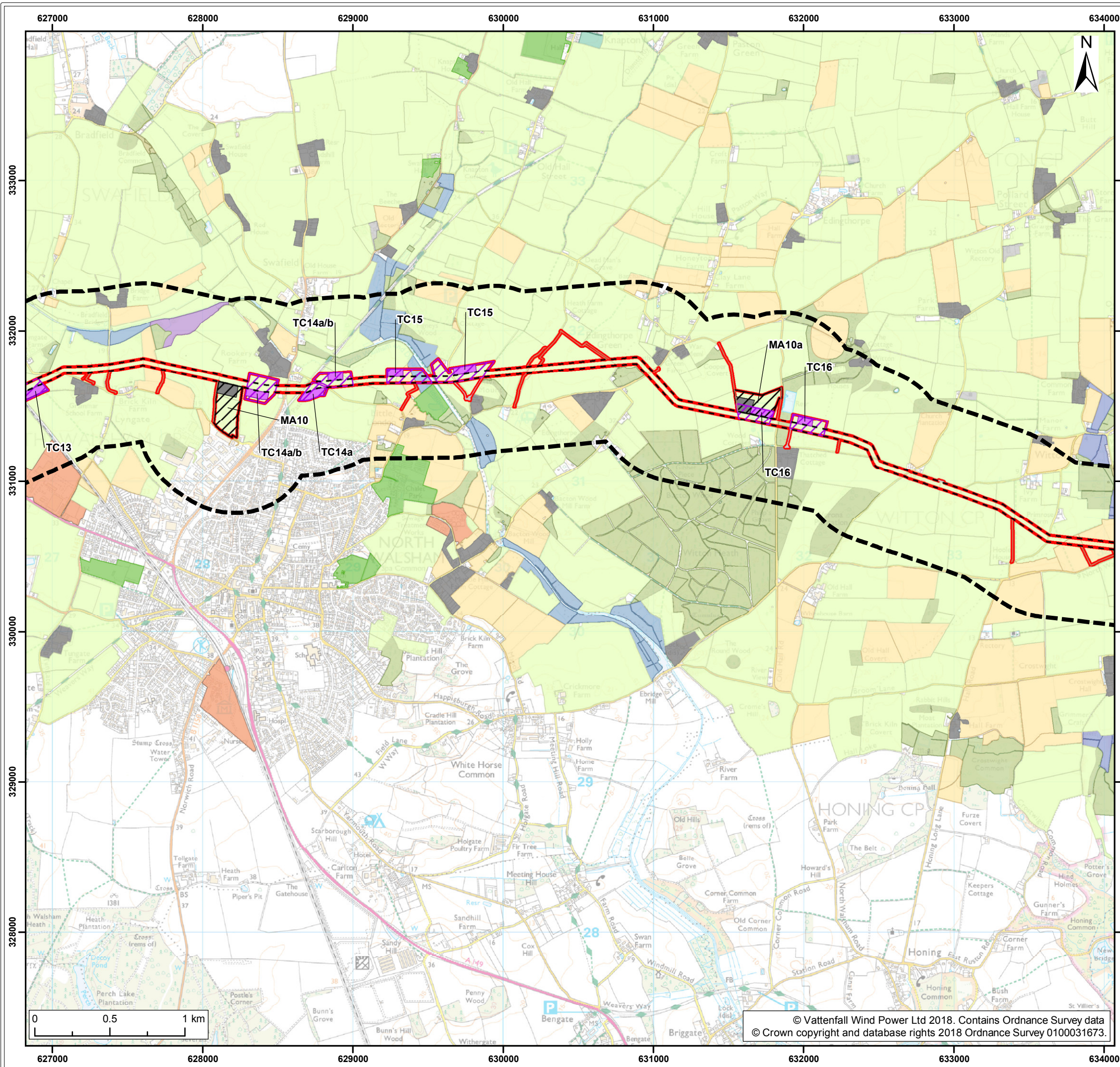

Legend:

- Norfolk Vanguard onshore red line boundary
- Non-designated Heritage Assets study area
- Onshore cable route
- Trenchless crossing zone (e.g. HDD)
- Indicative trenchless crossing compound
- Mobilisation zone
- Indicative mobilisation area compound
- Construction access
- Operation access

Historic landscape character - broad type¹

- 18th-19th century enclosure
- 20th century agriculture
- Built up areas - historic
- Built up areas - modern
- Commons, wastes, heaths
- Horticulture
- Industry
- Inland - drained enclosure
- Inland - managed wetland
- Marginal
- Parks, gardens, recreation
- Water features
- Woodland

¹ Norfolk County Council, 2017.

Project:	Report:
Norfolk Vanguard	Environmental Statement

Title:
Historic landscape characterisation
(map 2 of 9)

Figure: 28.3	Drawing No: PB4476-005-028-003				
Revision:	Date:	Drawn:	Checked:	Size:	Scale:
02	30/04/2018	LB	DD	A3	1:25,000
01	03/04/2018	LB	DD	A3	1:25,000

Co-ordinate system: British National Grid EPSG: 27700

VATTENFALL

Royal HaskoningDHV
Enhancing Society Together

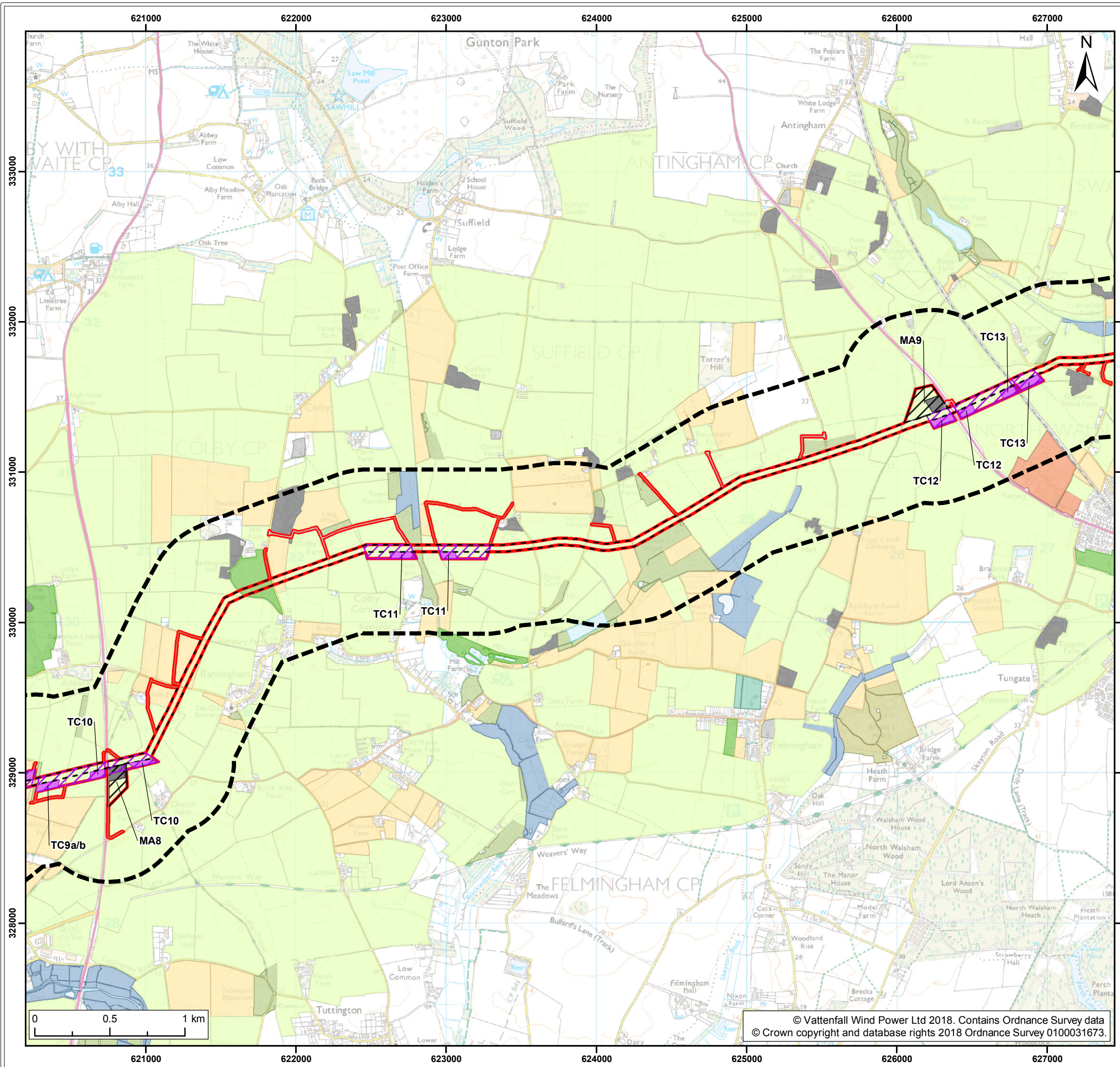

- Legend:**
- Norfolk Vanguard onshore red line boundary
 - Non-designated Heritage Assets study area
 - Onshore cable route**
 - Onshore cable route
 - Trenchless crossing zone (e.g. HDD)
 - Indicative trenchless crossing compound
 - Mobilisation zone
 - Indicative mobilisation area compound
 - Access**
 - Construction access
 - Operation access
 - Historic landscape character - broad type¹**
 - 18th-19th century enclosure
 - 20th century agriculture
 - Built up areas - historic
 - Built up areas - modern
 - Commons, wastes, heaths
 - Historic earthwork
 - Horticulture
 - Industry
 - Inland - managed wetland
 - Parks, gardens, recreation
 - Water features
 - Woodland

¹ Norfolk County Council, 2017.

Project: Norfolk Vanguard	Report: Environmental Statement
------------------------------	------------------------------------

Title:
Historic landscape characterisation
(map 3 of 9)

Figure: 28.3	Drawing No: PB4476-005-028-003		
Revision:	Date:	Drawn:	Checked:
02	30/04/2018	LB	DD
01	03/04/2018	LB	DD
		Size:	Scale:
		A3	1:25,000
		A3	1:25,000

Co-ordinate system: British National Grid EPSG: 27700

VATTENFALL

Royal HaskoningDHV
Enhancing Society Together

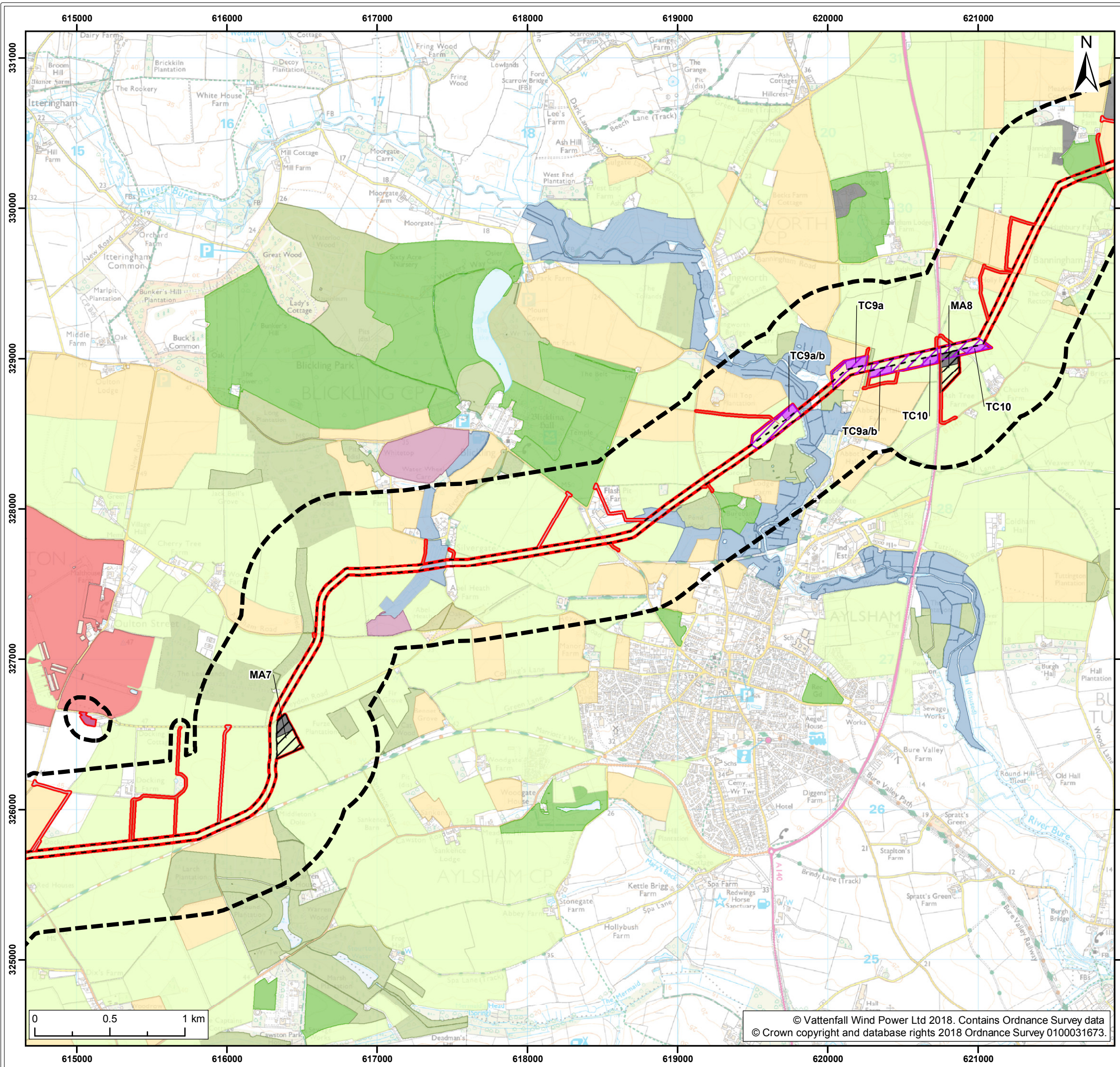

- Legend:**
- Norfolk Vanguard onshore red line boundary
 - Non-designated Heritage Assets study area
 - Onshore cable route
 - Trenchless crossing zone (e.g. HDD)
 - Indicative trenchless crossing compound
 - Mobilisation zone
 - Indicative mobilisation area compound
 - Cable logistics area
 - Construction access
 - Operation access
- Historic landscape character - broad type¹**
- 18th-19th century enclosure
 - 20th century agriculture
 - Built up areas - modern
 - Commons, wastes, heaths
 - Inland - managed wetland
 - Military
 - Parks, gardens, recreation
 - Pre-18th century enclosure
 - Water features
 - Woodland

¹ Norfolk County Council, 2017.

Project: Norfolk Vanguard	Report: Environmental Statement
------------------------------	------------------------------------

Title:
Historic landscape characterisation
(map 4 of 9)

Figure: 28.3	Drawing No: PB4476-005-028-003				
Revision: 02	Date: 30/04/2018	Drawn: LB	Checked: DD	Size: A3	Scale: 1:25,000
01	03/04/2018	LB	DD	A3	1:25,000

Co-ordinate system: British National Grid EPSG: 27700

VATTENFALL

Royal HaskoningDHV
Enhancing Society Together

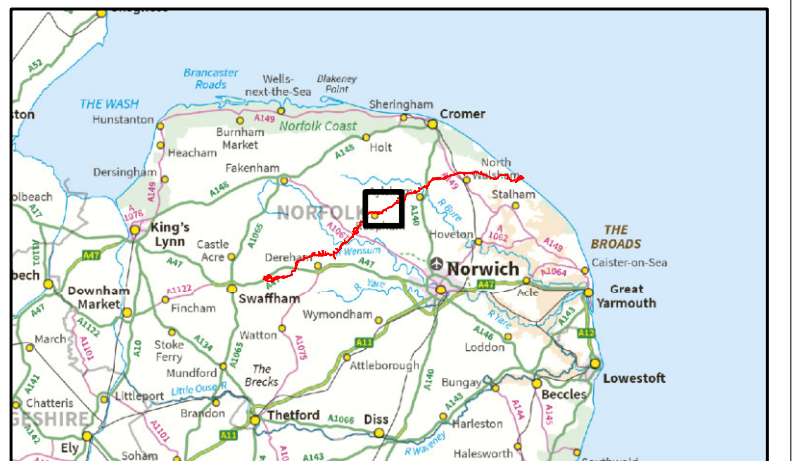
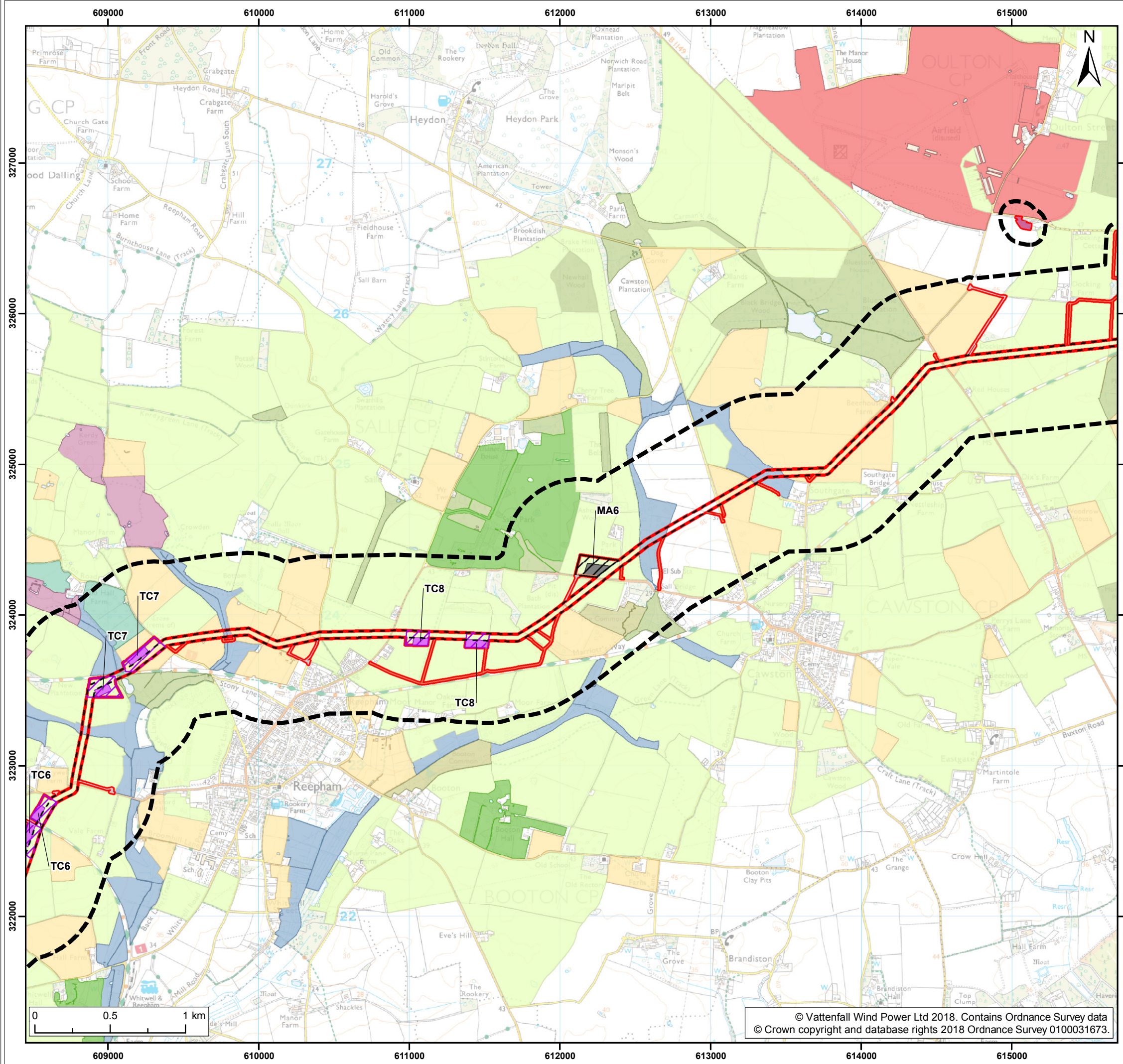

- Legend:**
- Norfolk Vanguard onshore red line boundary
 - Non-designated Heritage Assets study area
 - Onshore cable route**
 - Onshore cable route
 - Trenchless crossing zone (e.g. HDD)
 - Indicative trenchless crossing compound
 - Mobilisation zone
 - Indicative mobilisation area compound
 - Cable logistics area
 - Construction access
 - Operation access
- Historic landscape character - broad type¹**
- 18th-19th century enclosure
 - 20th century agriculture
 - Commons, wastes, heaths
 - Horticulture
 - Inland - managed wetland
 - Military
 - Parks, gardens, recreation
 - Pre-18th century enclosure
 - Woodland

¹ Norfolk County Council, 2017.

Project: Norfolk Vanguard	Report: Environmental Statement
------------------------------	------------------------------------

Title:
Historic landscape characterisation
(map 5 of 9)

Figure: 28.3	Drawing No: PB4476-005-028-003				
Revision: 02	Date: 30/04/2018	Drawn: LB	Checked: DD	Size: A3	Scale: 1:25,000
01	03/04/2018	LB	DD	A3	1:25,000

Co-ordinate system: British National Grid EPSG: 27700

VATTENFALL

Royal HaskoningDHV
Enhancing Society Together

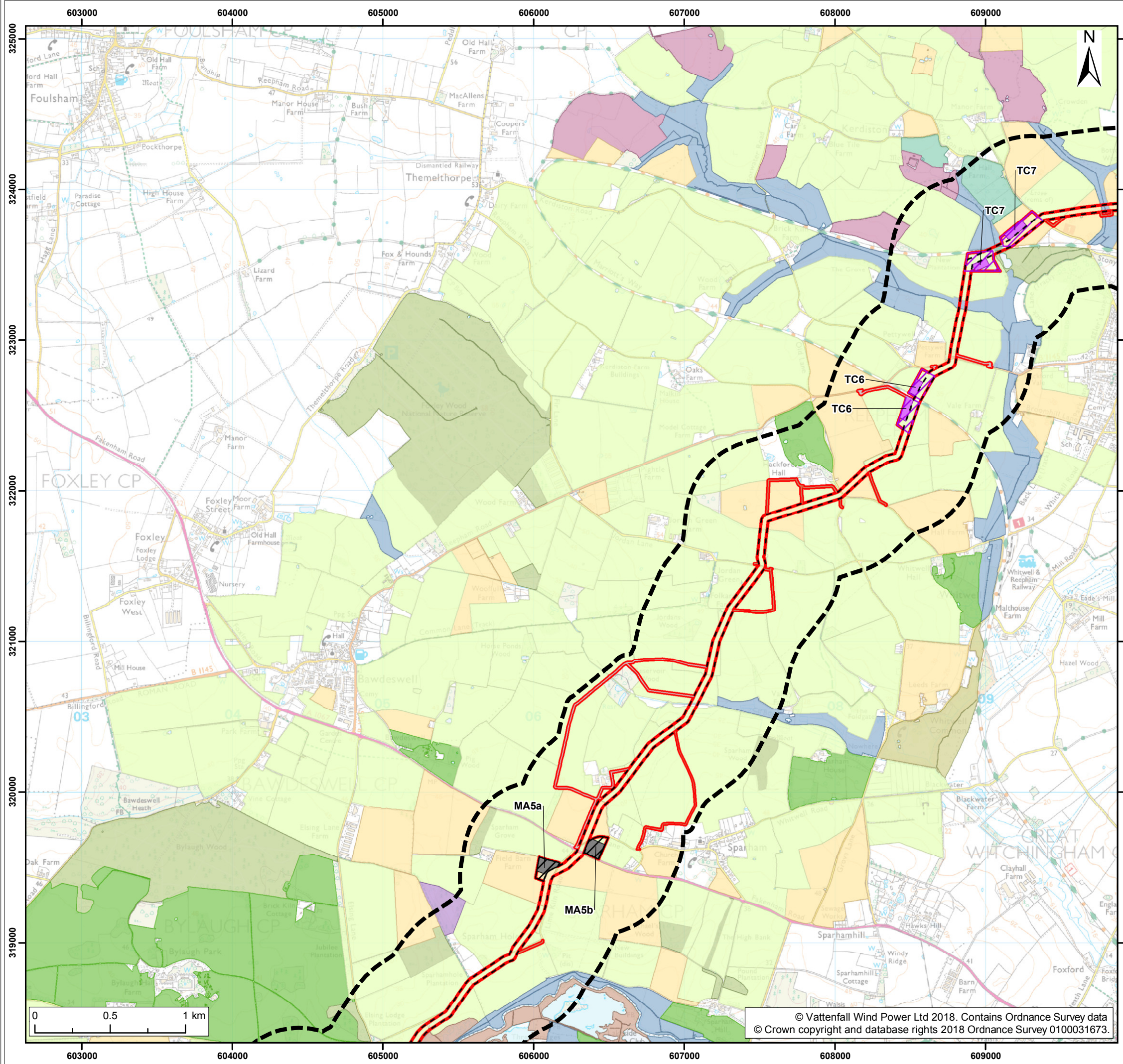

Legend:

- Norfolk Vanguard onshore red line boundary
- Non-designated Heritage Assets study area
- Onshore cable route
- Trenchless crossing zone (e.g. HDD)
- Indicative trenchless crossing compound
- Mobilisation zone
- Indicative mobilisation area compound
- Construction access
- Operation access

Historic landscape character - broad type¹

- 18th-19th century enclosure
- 20th century agriculture
- Commons, wastes, heaths
- Horticulture
- Inland - managed wetland
- Marginal
- Mineral
- Parks, gardens, recreation
- Pre-18th century enclosure
- Water features
- Woodland

¹ Norfolk County Council, 2017.

Project: Norfolk Vanguard	Report: Environmental Statement
------------------------------	------------------------------------

Title:
Historic landscape characterisation (map 6 of 9)

Figure: 28.3	Drawing No: PB4476-005-028-003				
Revision: 02	Date: 30/04/2018	Drawn: LB	Checked: DD	Size: A3	Scale: 1:25,000
01	03/04/2018	LB	DD	A3	1:25,000

Co-ordinate system: British National Grid EPSG: 27700

VATTENFALL

Royal HaskoningDHV
Enhancing Society Together

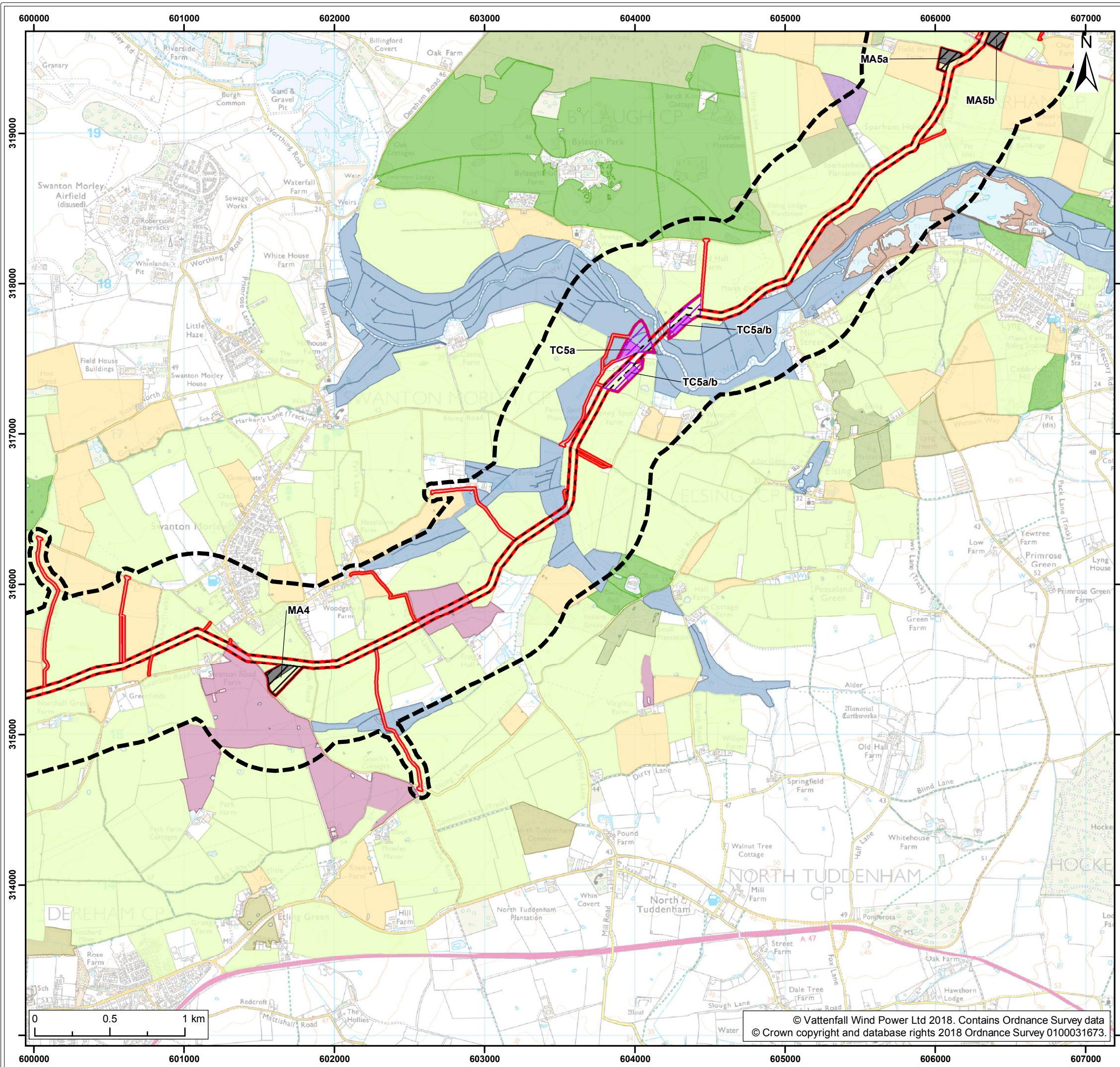

Legend:

- Norfolk Vanguard onshore red line boundary
- Non-designated Heritage Assets study area
- Onshore cable route
- Trenchless crossing zone (e.g. HDD)
- Indicative trenchless crossing compound
- Mobilisation zone
- Indicative mobilisation area compound
- Construction access
- Operation access

Historic landscape character - broad type¹

- 18th-19th century enclosure
- 20th century agriculture
- Commons, wastes, heaths
- Inland - managed wetland
- Marginal
- Mineral
- Parks, gardens, recreation
- Pre-18th century enclosure
- Water features
- Woodland

¹ Norfolk County Council, 2017.

Project: Norfolk Vanguard	Report: Environmental Statement
------------------------------	------------------------------------

Title:
Historic landscape characterisation (map 7 of 9)

Figure: 28.3	Drawing No: PB4476-005-028-003				
Revision: 02	Date: 30/04/2018	Drawn: LB	Checked: DD	Size: A3	Scale: 1:25,000
01	03/04/2018	LB	DD	A3	1:25,000

Co-ordinate system: British National Grid EPSG: 27700

VATTENFALL

Royal HaskoningDHV
Enhancing Society Together

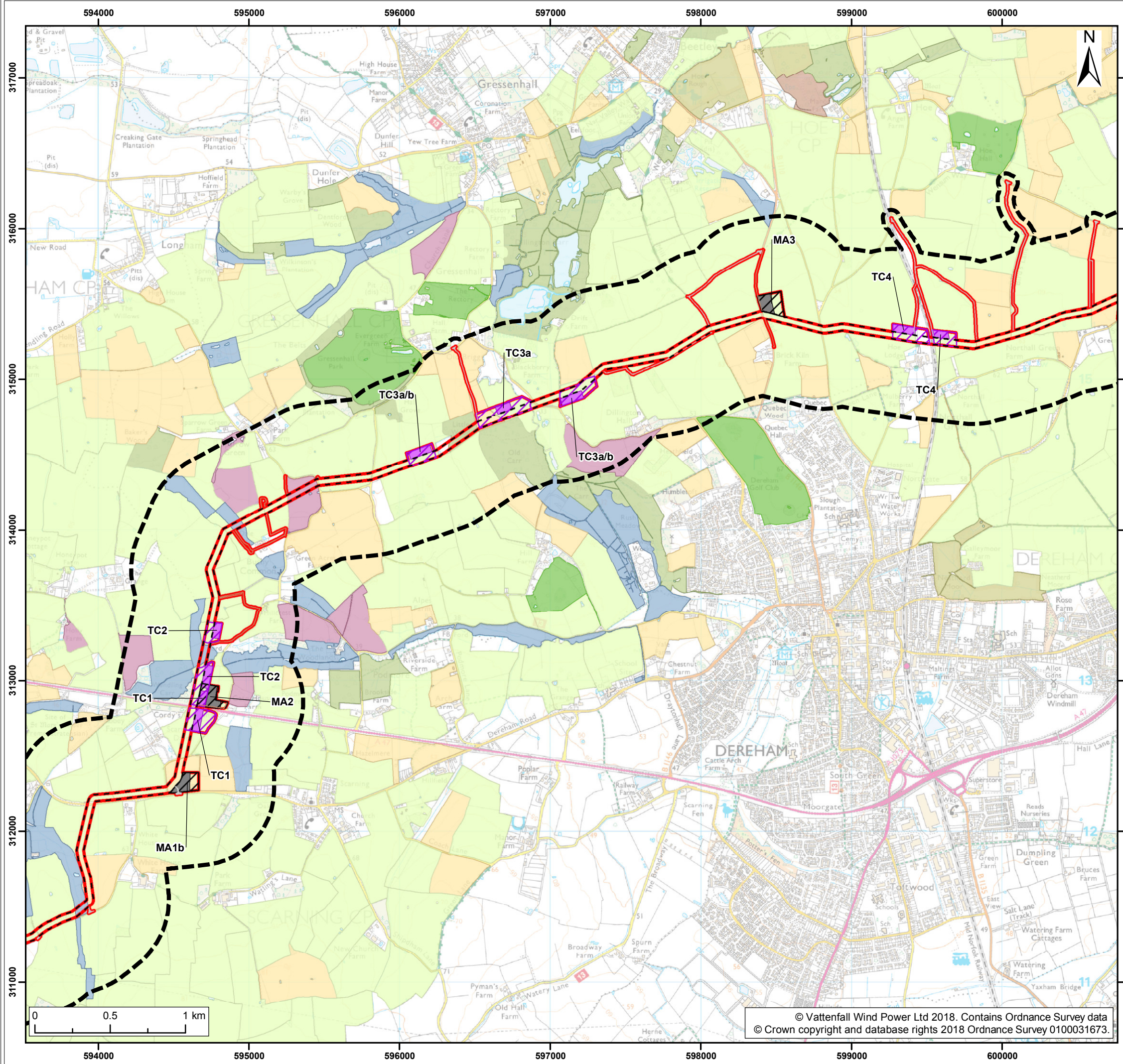

- Legend:**
- Norfolk Vanguard onshore red line boundary
 - Non-designated Heritage Assets study area
 - Onshore cable route
 - Trenchless crossing zone (e.g. HDD)
 - Indicative trenchless crossing compound
 - Mobilisation zone
 - Indicative mobilisation area compound
 - Access
 - Construction access
 - Operation access
- Historic landscape character - broad type¹**
- 18th-19th century enclosure
 - 20th century agriculture
 - Commons, wastes, heaths
 - Inland - managed wetland
 - Mineral
 - Parks, gardens, recreation
 - Pre-18th century enclosure
 - Water features
 - Woodland

¹ Norfolk County Council, 2017.

Project: Norfolk Vanguard	Report: Environmental Statement
------------------------------	------------------------------------

Title:
Historic landscape characterisation
(map 8 of 9)

Figure: 28.3	Drawing No: PB4476-005-028-003		
Revision: 02	Date: 30/04/2018	Drawn: LB	Checked: DD
01	03/04/2018	LB	DD
		Size: A3	Scale: 1:25,000
		A3	1:25,000

Co-ordinate system: British National Grid EPSG: 27700

VATTENFALL

Royal HaskoningDHV
Enhancing Society Together

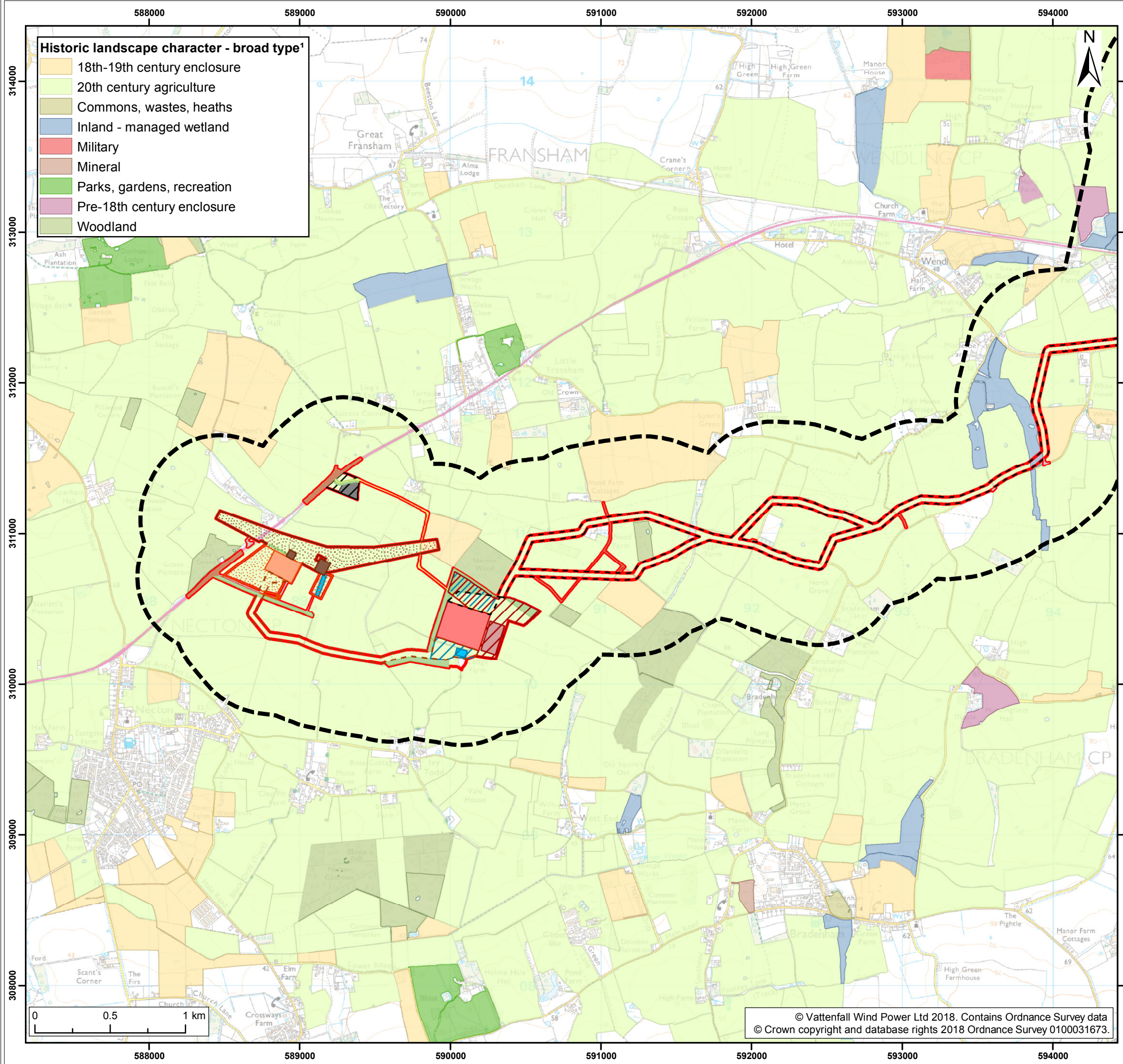

- Historic landscape character - broad type¹**
- 18th-19th century enclosure
 - 20th century agriculture
 - Commons, wastes, heaths
 - Inland - managed wetland
 - Military
 - Mineral
 - Parks, gardens, recreation
 - Pre-18th century enclosure
 - Woodland



- Legend:**
- Norfolk Vanguard onshore red line boundary
 - Non-designated Heritage Assets study area
 - Onshore cable route**
 - Onshore cable route
 - Onshore 400kv cable route
 - Mobilisation zone
 - Indicative mobilisation area compound
 - Access**
 - Permanent access
 - Construction access
 - Operation access
 - Onshore project substation**
 - Onshore project substation
 - Onshore project substation temporary construction compound zone
 - Indicative onshore project substation temporary construction compound
 - National Grid**
 - National Grid substation extension
 - National Grid new / replacement overhead line tower
 - National Grid temporary works
 - Overhead line temporary works
 - Mitigation areas**
 - Attenuation pond zone
 - Indicative attenuation pond
 - Indicative mitigation planting

¹ Norfolk County Council, 2017.

Project: Norfolk Vanguard	Report: Environmental Statement
------------------------------	------------------------------------

Title:
Historic landscape characterisation
(map 9 of 9)

Figure: 28.3	Drawing No: PB4476-005-028-003				
Revision: 02	Date: 30/04/2018	Drawn: LB	Checked: DD	Size: A3	Scale: 1:25,000
01	03/04/2018	LB	DD	A3	1:25,000

Co-ordinate system: British National Grid EPSG: 27700

